

JEFFERY J. CHAMBERS, PS
ROUTE 86, BOX 5A
JUMPING BRANCH, WV 25969
SCALE: 1 INCH = 100 FEET
DATE: 8/28/96
JOB: BUCK410
MAN CRT
ROD MAN JWH

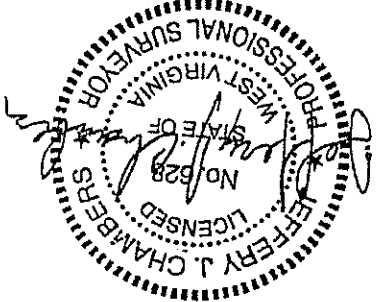

LEGEND
 ⊕ SET STEEL REBAR

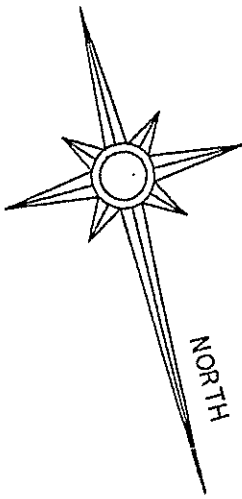
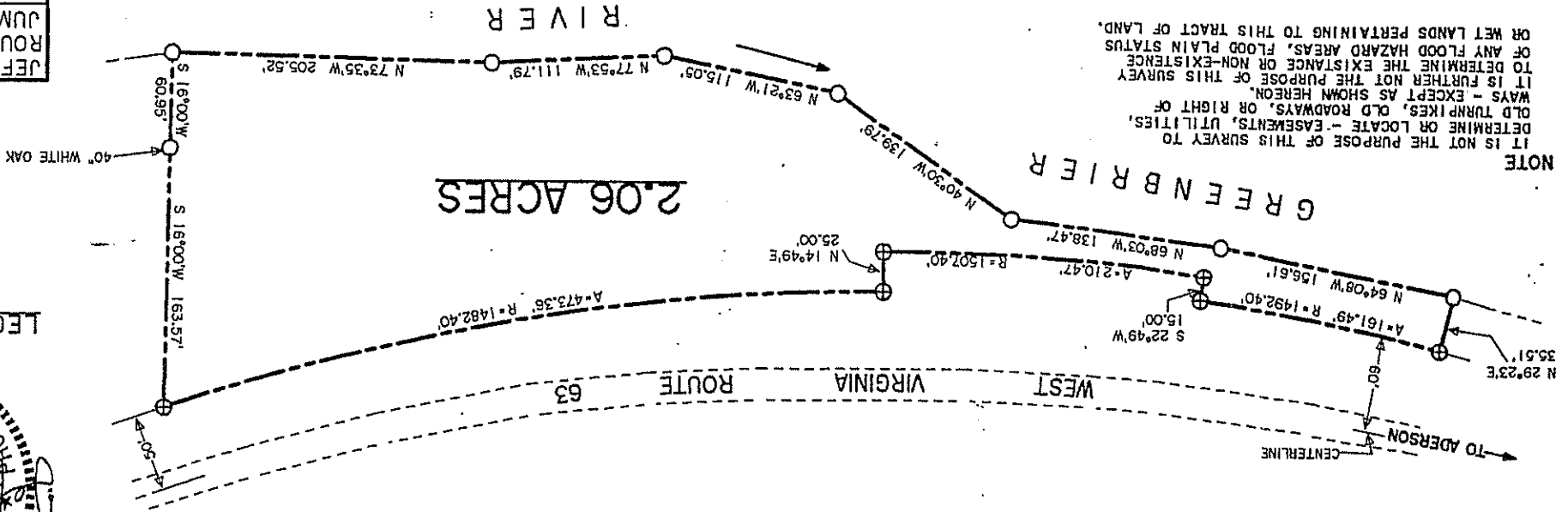

NOTE
 IT IS NOT THE PURPOSE OF THIS SURVEY TO DETERMINE OR LOCATE - EASEMENTS, UTILITIES, OLD TURNPIKES, OLD ROADWAYS, OR RIGHT OF WAYS - EXCEPT AS SHOWN HEREON. IT IS FURTHER NOT THE PURPOSE OF THIS SURVEY TO DETERMINE THE EXTENT OR NON-EXISTENCE OF ANY FLOOD HAZARD AREAS, FLOOD PLAIN STATUS OR WET LANDS PERTAINING TO THIS TRACT OF LAND.

Boundary Survey
 Part of
 THOMAS D. & LISA H. BUTLER
 DEED BOOK 434, PAGE 159
 BLUE SULPHUR DISTRICT
 GREENBRIER COUNTY, WEST VIRGINIA
 TAX MAP 42, PARCEL 9

OLD FENCE LINE

OLD FENCE LINE